

[4x]

23 *p* (*f* last *x*) 24

D

25 *f*

26

27

28

E Slow (♩ = 56)

29 *p* 30

31 32

33 34

35 36

37 38

39 40

[3x]

41 *p* 42

43 44

F **Fast** (♩ = 130)

45 *f* 46 47

48 49 50

51 52 53 54

To Coda ◊

55 56 57

G

58 (1st x only) 59

2 **D.S. al Coda**

60 62 63

♩ **Slightly slower** (♩ = 180)

64 *f*

65 *p* *f*

Adi Jenaka

Alit Adi Putra

Slow, freely (♩ ≈ 80-100)

♩ Tromp.

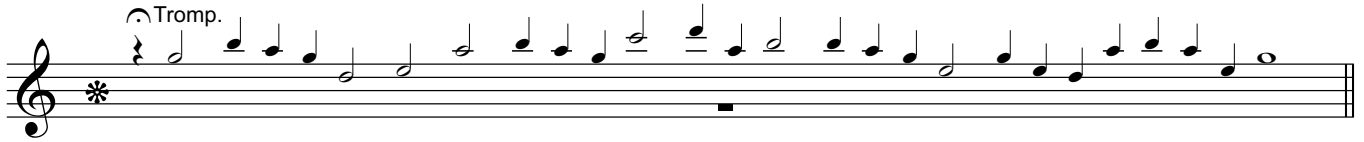

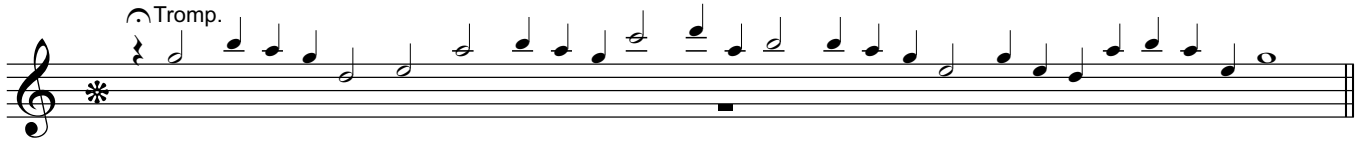
* 

Fast (♩ = 180)

2 

2

3

A

p 

4 *p*

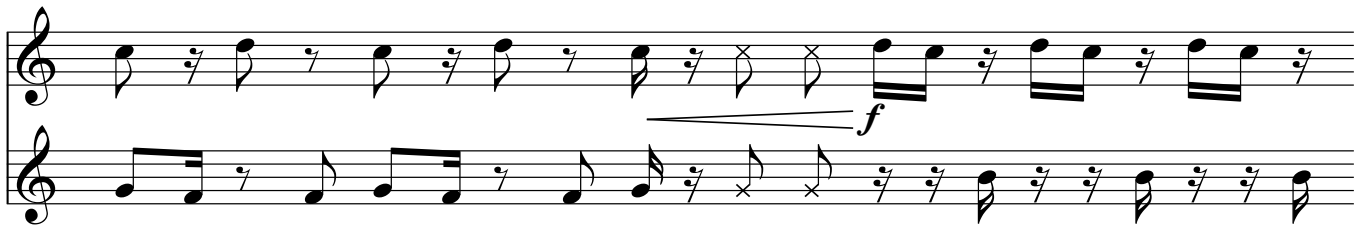

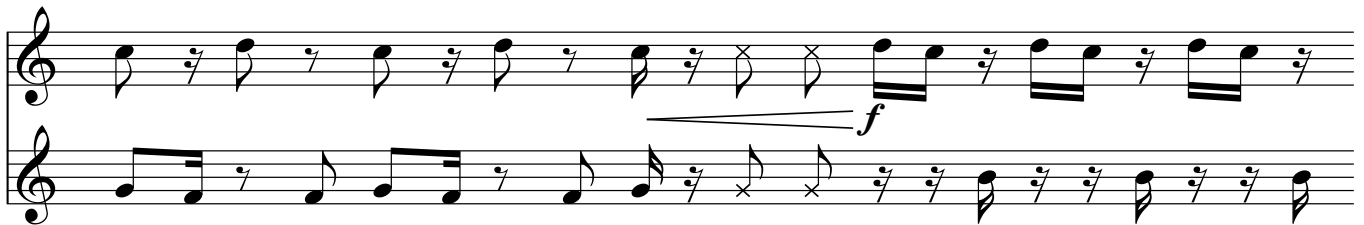
f 

5 *f*

p 

6 *p*

B

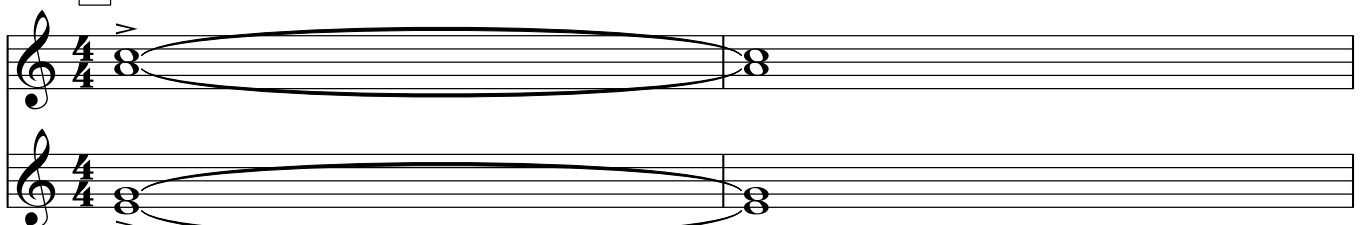

7 8

[2x]

p

9 *p* 10 11 12

13 14 15 16 17 18

[2x]

f

19 *f* 20

[C]

[4x]

p (*f* last x)

21 22 23 *p* (*f* last x)

24

D

E Slow (♩ = 56)

33 *p* 34 35 36

37 38 39 40

[3x]

41 *p* 42 43 44

F Fast (♩ = 130)

45 *f* 46 47

48 49 50

51 52 53 54

To Coda \oplus

G

D.S. al Coda

\oplus Slightly slower (♩ = 180)

Adi Jenaka

Alit Adi Putra

Slow, freely (♩ ≈ 80-100)

Tromp.

Fast (♩ = 180)

A

B [2x]

[2x]

19 *f* 20

[C] [4x]

21 22 23 *p (f last x)* 24

[D]

25 *f*

dampen with forearm

26 *mp* *f*

dampen

27 *mp* *f*

dampen

28 *mp* *f*

[E] Slow (♩ = 56)

29 33 *mf*

34 35

36 37

To Polos

38 39 40

[3x]

41 *p* 42
43 44

F Fast (♩ = 130)

45 *f* 46 47 *p*
48 *f* 49 50
51 52 53 54 *p*

To Coda ◊

55 *f* 56 57

G

58 59

D.S. al Coda

60 61 *f* 62 63

♩ Slightly slower (♩ = 180)

64 *f*
65 *p*

Adi Jenaka

Alit Adi Putra

Slow, freely (♩ ≈ 80-100)

Tromp.

Fast (♩ = 180)

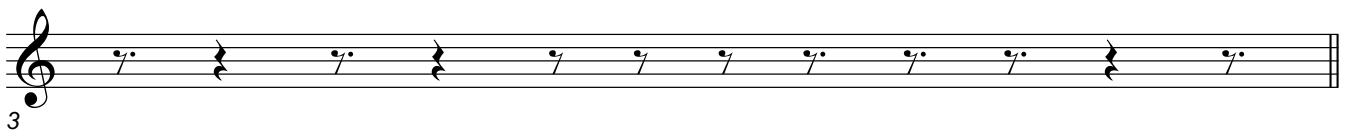
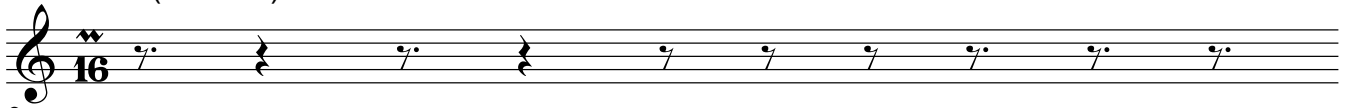

A

B

[2x]

[2x]

19 *f* 20

[C] [4x]

21 22 23 *p (f last x)* 24

[D]

25 *f*

dampen with forearm

26 *mp* *f*

dampen

27 *mp* *f*

dampen

28 *mp* *f*

[E] Slow (♩ = 56) 4

29 33 *mf*

34 35

36 37

To Sangsih

38 39 40

[3x]

41 *p* 42

43 44

F Fast (♩ = 130)

45 *f* 46 47 *p*

48 *f* 49 50

51 52 53 54 *p*

To Coda ◊

55 *f* 56 57

G

58 59

2 D.S. al Coda

60 61 62 63

◊ Slightly slower (♩ = 180)

64 *f*

65 *p* *f*

Adi Jenaka

Alit Adi Putra

Slow, freely ($\text{♩} \approx 80-100$)

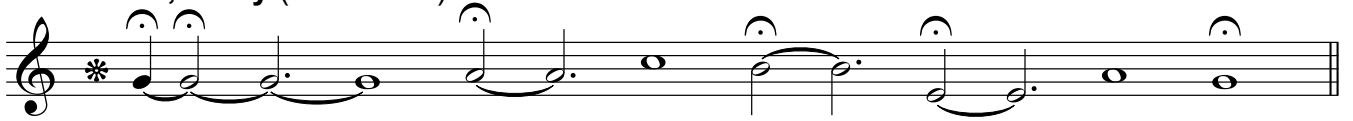

Fast ($\text{♩} = 180$)

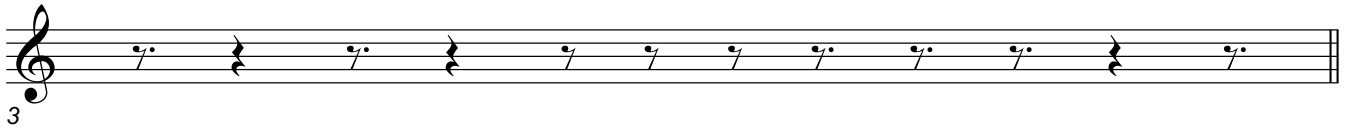
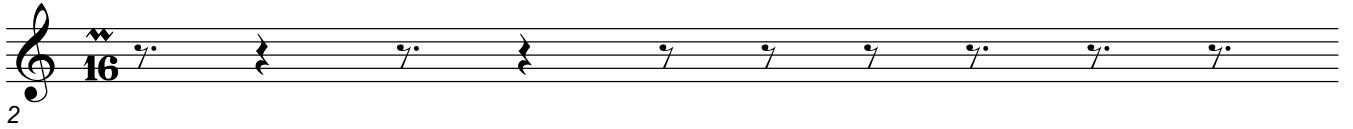

A

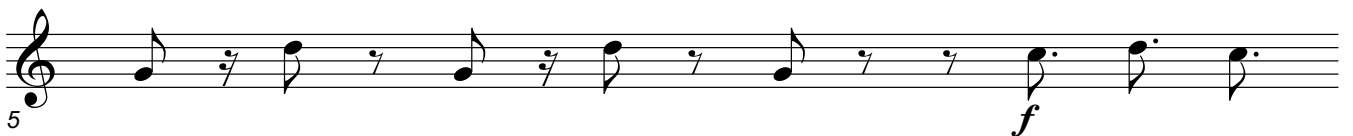
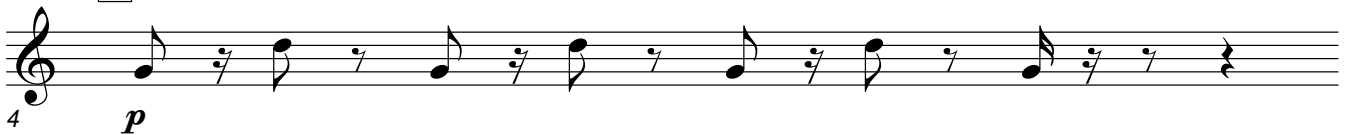

B

[2x]

[2x]

E Slow (♩ = 56)

29 *mp* 30 31 32

33 *mp* 34 35 36

37 38 39 40

[3x]

41 *mp* 42 43 44

F Fast (♩ = 130)

45 *f* 46 47 48 49 50

To Coda ⊕

51 52 53 54 55 56 57

G D.S. al Coda

58 59 60 61 62 63

⊕ Slightly slower (♩ = 180)

64 *f*

65 *p*

Adi Jenaka

Alit Adi Putra

Slow, freely ($\text{♩} \approx 80-100$)

Fast ($\text{♩} = 180$)

2

3

A

4

p

5

f

6

p

f

B

[2x]

7

p

8

9

10

11

12

13

14

15

16

17

18

[2x]

19

20

Adi Jenaka - Jegog

21 22 23 24

25 *f*

26 *mp* *f*

27

28

E Slow (♩ = 56)

29 *mp* 30 31 32

33 *mp* 34 35 36

37 38 39 40

[3x]

41 *mp* 42 43 44

F Fast (♩ = 130)

45 *f* 46 47 48 49 50

51 52 53 54 55 56 57

To Coda ◊

G

D.S. al Coda

58 59 60 61 62 63

◊ Slightly slower (♩ = 180)

64 *f*

65 *p* *f*

9 **[2x]**
 +
 p (sim.) 10 11 12 13

14 15 16 17 18

19 **[2x]**
 f 20 2/4

21 **[C]**
 2 23 p 24

25 **[D]**
 f

26

27

28

E Slow (♩ = 56) **12**

29 41 *p* 42 43 44

F Fast (♩ = 130)

45 *f* 46 47 48 49

50 51 52 53

To Coda ⊕

54 55 56 57

G

58 *f* 59 60

D.S. al Coda

61 62 63

⊕ Slightly slower (♩ = 180)

64

65

Adi Jenaka

Alit Adi Putra

Slow, freely ($\text{♩} \approx 80-100$)

Fast ($\text{♩} = 180$)

2

3

A

4

5

6

B

[2x]

7

8

9

10

11

12

13

14

15

16

17

18

[2x]

19

Adi Jenaka - Gongs

C **[4x]**

20 21 22 23 24

D

25 26

27 28

E **Slow** (♩ = 56)

29 30 31 32 33 34

35 36 37 38 39

[3x]

40 41 42 43 44

F **Fast** (♩ = 130)

45 46 47 48 49 50

To Coda ☉

51 52 53 54 55 56 57

G **D.S. al Coda**

58 59 60 61 62 63

☉ Slightly slower (♩ = 180)

64 65