

Tabuh Melasti

Alit Adi Putra

Fast (♩ = 120)

Tabuh Melasti - Trompong

28 32

62 63 64 65 66 67 68 69 70 71

4 8

72 73 74 75 76 77 78 79

12 12

80 81 82 83 84 85

D

86 87 88 89 90 91

92 93 94 95 96 97

98 99 100 101 102 103

V.S.

To Coda ⊕

molto rall. .

104 105 106 107 108 109

E Slow (♩ = 54)

110 111

112 113

114 115

116 117

118 119

120 121

122 *p* 123

124 125

126 127

128 129

130 131

V.S.

132 133

Fast (♩ = 120)

D.S. al Coda

134 135 136 137 138 139 140 141

f *p*

142 143 144 145 146

p *p*

147 148 149 150 151

p *p*

152 153 154 155 156

mf *mf*

Tabuh Melasti

Alit Adi Putra

Fast (♩ = 120)

V.S.

B

16 *p* *f* 17 *f* 18

19 *p* *f* 20 *f* 21 22 *p*

23 *f* 24 25 *p* 26 *f*

27 28 29

30 31

C

S [6x]

36 37 38 39 40 42

44 45 46 47

48 49 50 51 52

53 54 55 56 57 59

61 62 63 64

65 66 67 68 69

E Slow (♩ = 54)

V.S.

Fast (♩ = 120)

D.S. al Coda

134 *f* 135 136 141

142 *p* 143 *f* 144 145 *p*

146 *f* 147 148 *p* 149 *f* 150

151 *p* 152 *f* 153

154 155 156

Tabuh Melasti

Alit Adi Putra

Fast (♩ = 120)

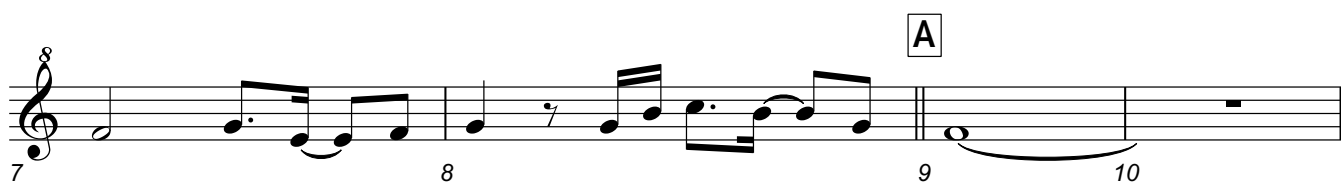

V.S.

22 *p* 23 *f* 24

25 *p* 26 *f* 27

28 29 30 31 *p*

32 33

34 35 36 37

To Rebana

Rebana

38 *mf* 39 40 41

42 43 44 45 46 47

48 49 50 51 52

53 54 55 56 57

58 59 60 61 62 63

64 65 66 67

68 69 70 71

72 *p* 73 74 75

76 *f* 77 78 79

80 81 82 83 84

To Polos

p *f* 2

D

86 *f* 87

88 89

90 *p* 91 *f*

92 93 *p* 94 95

96 97

98 99

100 101 102

103 104

105 106

To Coda \oplus To Gengong *molto rall.*

107 108 109

E Slow (♩ = 54)
Gengong

Gengong

110 111 112 113

114 115 116 117 118 119

Polos

120 121

122 *p* 123

124 125

126 127

128 129

130 131

132 133

Fast (♩ = 120)

134 *f* 135 136 *p* 137

138 139

D.S. al Coda

140 141

♩

142 *p* 143 *f*

144 145 *p* 146 *f*

147 148 *p* 149 *f*

150 151 *p* 152 *f*

153 154 155 156

Tabuh Melasti

Alit Adi Putra

Fast (♩ = 120)

1 *f* 2 3 *p*

4 *f* 5 6

7 8 9 10 **A**

11 *p* 12 **[3x]**

13 *cresc.* 14

15 *f* 16 *p* **B**

17 *f* 18

19 *p* 20 *f* 21

22 *p* 23 *f* 24

25 *p* 26 *f* 27

28 29 30 31 *p*

32 33

34 35 36 37

To Rebana

38 *mf* 39 40 41

42 43 44 45 46 47

48 49 50 51 52

53 54 55 56 57

58 59 60 61 62 63

64 65 66 67

68 69 70 71

72 *p* 73 74 75

76 *f* 77 78 79

80 81 82 83 84

> To Sangsih

p *f* 2

D
Sangsih

86 *f* 87

88 89

90 *p* 91 *f*

92 93 *p* 94 95

96 97

98 99

100 101 102

103 104

105 106

To Coda ⊕

To Gengong *molto rall.* . . .

107 108 109

E **Slow** (♩ = 54)
Gengong

Gengong

110 111 112 113

114 115 116 117 118 119

Sangsih

120 121

122 *p* 123

124 125

126 127

128 129

130 131

132 133

Fast (♩ = 120)

134 *f* 135 136 *p* 137

138 139

D.S. al Coda

140 141

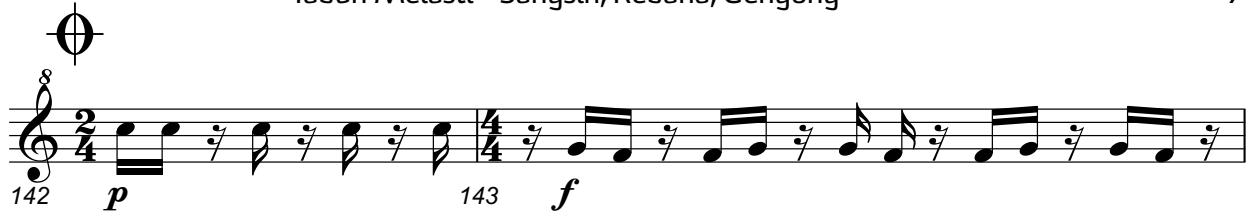

Tabuh Melasti

Alit Adi Putra

Fast (♩ = 120)

Tabuh Melasti - Jublag

C [6x]

To Coda ◊

molto rall. E **Slow** (♩ = 54)

108 109 110 *p* 111

112 113 114

115 116 117

118 119 120

121 122 *p* 123

124 125 126

127 128 129

130 131 132 133

Fast (♩ = 120)

134 *f* 135 136 137

D.S. al Coda

138 139 140 141

Tabuh Melasti - Jublag

142 *p* 143 *f* 144 145 *p* 146 *f* 147

148 *p* 149 *f* 150 151 *p* 152 *f*

153 154 155 156

Tabuh Melasti

Alit Adi Putra

Fast (♩ = 120)

Tabuh Melasti - Jegog

C [6x]

36 37 38 39 40 41

42 43 44 45 46 47 48 49

50 51 52 53 54 55 56 57

58 59 60 61 62 63 64 65

66 67 68 69 70 71

72 73 74 75 76 77 78 79

80 81 82 83 84 85

D

86 *f* 87 88 89 90 91 *p* *f*

92 93 94 95 96 97

98 99 100 101 102

To Coda ⊕

103 104 105 106 107

molto rall. **E Slow** (♩ = 54)

Fast (♩ = 120)

D.S. al Coda

V.S.

Tabuh Melasti - Jegog

Tabuh Melasti

Alit Adi Putra

Fast (♩ = 120)

6

1 *p* 2 3

A [3x]

9 10 11 12 13 14

B

15 *f* 16 *p* 17 *f* 18 19 *p* 20 *f*

21 22 *p* 23 *f* 24 25 *p*

26 *f* 27 28 29

6

30

Tabuh Melasti - Gongs

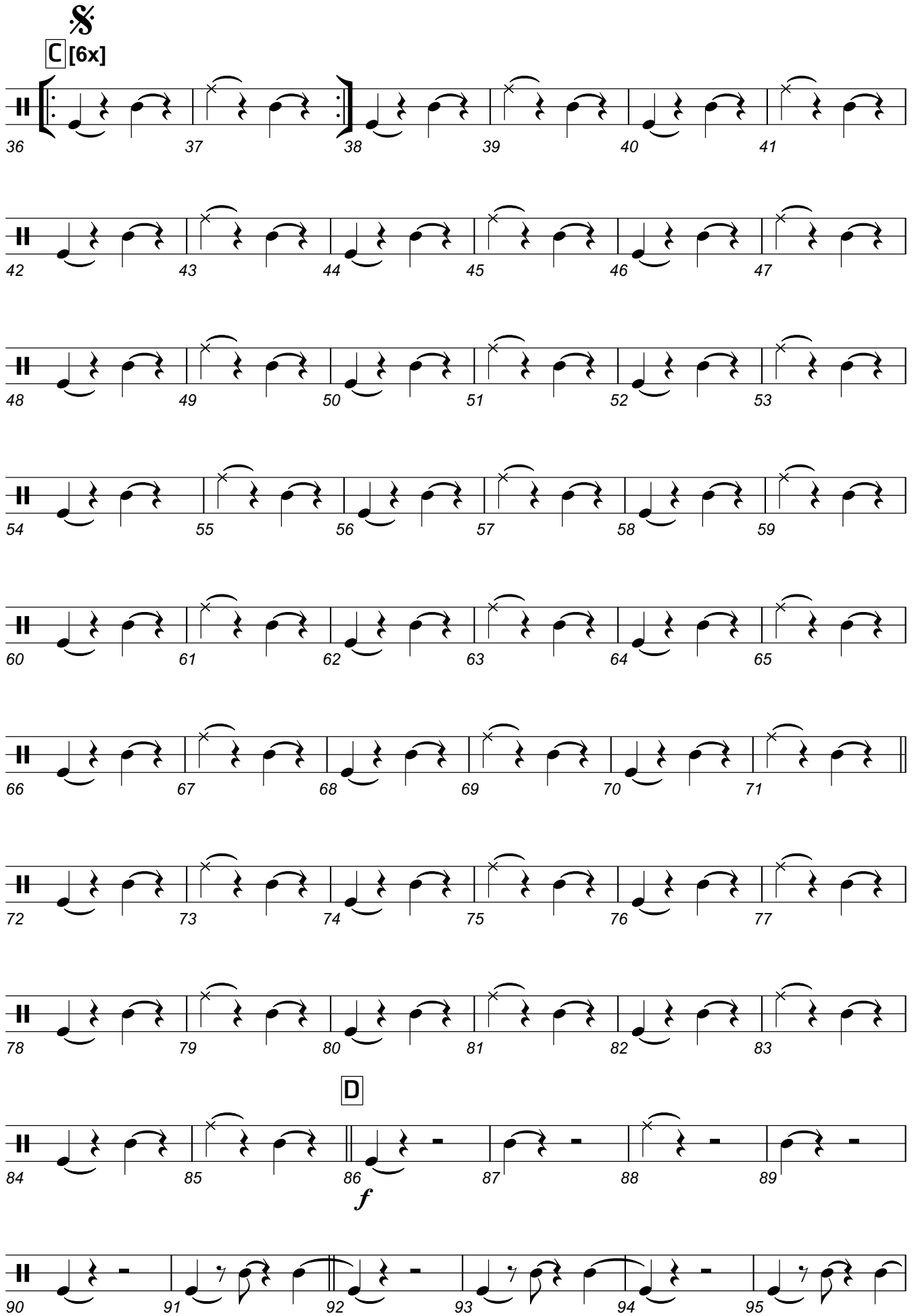

To Coda ϕ

molto rall. E Slow ($\text{♩} = 54$)

Fast ($\text{♩} = 120$)

D.S. al Coda

